# SEEWORLD DORELİFE 3+1 DEKORLU 158M2 BOŞ ŞEREFİYELİ dore life Istanbul / Sancaktepe

For Sale - Apartment 12,750,000 TL | 158 m2 Istanbul / Sancaktepe

| | |
|---|---|
| # Rooms : | 3 |
| # Saloons : | 1 |
| # Baths : | 2 |
| Type of Property : | Apartment Flat |
| Property Condition : | Second Hand |
| Usage Status : | Empty |
| Heating : | Central Heating (Heat Share Meter) |
| Heating Type : | Natural Gas |
| Which Floor : | 5 |
| Building Floor Number : | 8 |
| Property Direction : | East |
| Property Position : | South Front Side |
| Balcony Number : | 1 |
| Toilet Number : | 2 |
| Available to Bank Credit : | Yes |
| Barter : | No |

SEEWORLD TÜRKİYE
Telefon +90 216-504 95 95
Cep Telefonu +90 532-160 39 49

SEEWORLD TÜRKİYE
Telefon +90 216-504 95 95
Cep Telefonu +90 532-160 39 49
Faks +90 216-504 95 96
Sinpaş Metrolife, Ticari Alanlar, Alparslan Caddesi No:116
Sancaktepe / Yenidoğan
34887 , Istanbul

* Internal Properties : ADSL, Alarm, Balcony, Shower cabin, With master bathroom, Stove, Diaphone with screen, Double glazing, Cable TV / satellite, Checkroom, Security System, PVC Coated,
* Building : Elevator / Lift, Fiber Internet, Intercom, Internet, Heat Proofing, PVC Windows, In Compound, Water tank, Carpentry with insulating glass, Parking, Sound Isolation,
* Environment : Shopping Center, Kindergarten, ATM, Bank, Municipality, Cafe, Drugstore / Medical, Elemantary School, Market, Game Park, Park, Police Station, Restaurant, Health Center, District Bazaar, School,
* External Properties : Sheathing,
* Compound : Basketball Court, Football, Security, Parking - Indoor, Social Facility, Gym, Volleyball, Jogging / Walking Areas, Swimming Pool, Security Camera,
* Location : Near to Street, City View, At Center, Close to Subway, Near to Highway, Close to bus terminal, City Center, Close to Public Transportation, Close to Minibus Route, Close to City Center,

PAMUKÇU GROUP YAPI SAN.TİC.A.Ş. KURULUŞUDUR.Detaylı bilgi ve randevu için iletişim kurabilirsiniz.►SEEWORLD TÜRKİYE SATIŞ&KİRALAMA OFİSİ◄Sinpaş Projelerinde Uzun Yıllar Görev Almış ve Sinpaş Projelerinin Tamamına Hakim Alanında Profesyonel Uzmanlarımız Sizlere Doğru Tercihi Yapmanıza Yardımcı Olacaktır.DAİRE ÖZELLİKLERİSatışa konu konutumuz; 5.katda yer alan brüt 158m2 kullanımlıKapalı Mutfak, Şerefiyeli, Havuz Cepheli & Manzaralı , 3+1 dairedir.DORE LİFE►1+1 / 2+1 /3+1 /4+1 daire tiplerinden oluşmaktadır.DORE LİFE SOSYAL AKTİVİTELER►24 saat Güvenlik►Teknik Servis►Fitness,Yoga,Dans,Pilates►Açık yüzme havuzu,Havuz cafe,Güzellik merkeziULAŞIM ALANLARI►Aydos TEM’e 2 km,►Boğaziçi Köprüsü’ne 15 km,►Fatih Sultan Mehmet Köprüsü’ne 18 km►Meydan, Buyaka, AVM’ ye 8 km. mesafede. ☎ Haftanın 7 Günü Hizmetinizdeyiz ☎*
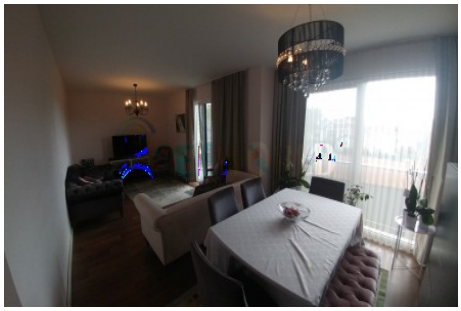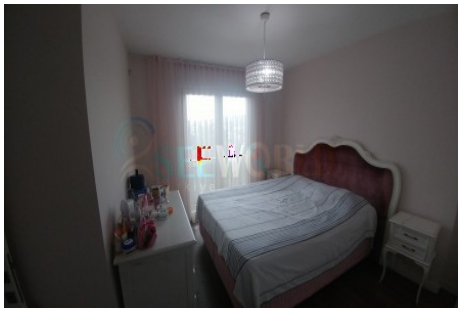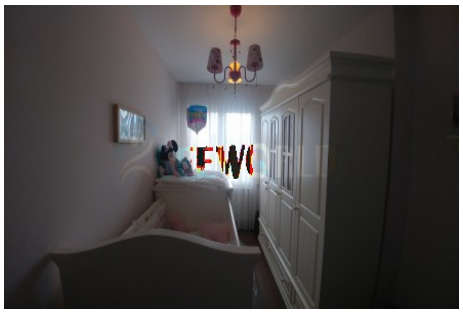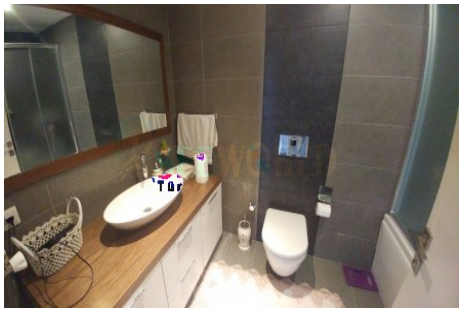
İlan No:f-358089-7430